



PATIENT

Pickles Bickle

SPECIES

Feline

BREED

DLH

SEX

Female Spayed

AGE

16 years

WEIGHT

7.8lbs

INTERPRETED BY

Maggie Machen Lamy,
 DVM DACVIM
 (Cardiology)

IMAGING PERFORMED BY

Kelly Reschny, RVT

HOSPITAL NAME

East Credit Veterinary
 Hospital

REFERRING VET

Dr. Gardiner

INVOICE

46747

DATE

2/9/26

PRESENTING CLINICAL SIGNS

History: New grade 2/6 heart murmur. Elevated Ca++ on bloodwork. History of megacolon, constipation, renal disease iris stage 2. On Mirtazapine PRN, Cisapride 5mg BID, PEGG pwd BID.

ECHOCARDIOGRAM FINDINGS

2D, m-mode, color flow and doppler imaging is available. The left ventricular wall is largely normal in dimension with a mild septal bulge. There is a mildly hyperechoic endocardium consistent with age-related fibrosis. Mild remodeling. The papillary muscles are hyperechoic. The left atrium is normal in size. The right atrium is normal in size. The right ventricle appears normal. The mitral valve is normal in structure and mobility. No MR. The tricuspid valve appears normal in structure and mobility. No TR. Blood flow through both the LVOT and RVOT are normal in velocity. No AI. No pleural or pericardial effusion seen. No obvious cardiac tumors.

CARDIAC CHART

FELINE CARDIAC PARAMETERS	BODY WEIGHT (kg)	HR (BPM)	IVSd (cm) (Moise, Pipers)	LVIDd (cm) (Moise, Pipers)	LVWd (cm) (Moise, Pipers)	FS (%)	EF (%)
NORMAL PARAMETER	-----	150-240	0.35-0.55	<2 (mean 1.5)	3.5-0.55	35-67	80-100
PATIENT	3.6	160	0.60	1.0	0.49	58	90
FELINE CARDIAC PARAMETERS	LA/AO (Boon)	LA/AO HEART BASE (Swe) (Abbott)	LA 2D short axis Base view (cm) (Abbott)		LVOT VEL (m/s)	RVOT VEL (m/s)	E max (m/s)
NORMAL	<1.5	<1.3	<1.2		<1.6	<1.3	<0.9
PATIENT	1.0	1.2	1.2		0.7	1.3	NM

**Note: All measurements based upon multi-modal images and methods. An average value is reported.*
 Adapted from June Boon, Veterinary Echocardiography, 1998
 Abbott J & MacLean H JVIM 2006;20: 111-119, Moise et al. Am J Vet Res 47:1476, 1986. Pipers et al. Am J Vet Res 40:882, 1979.

INTERPRETATION OF THE FINDINGS & FURTHER RECOMMENDATIONS

The only abnormality identified is a mild focal septal hypertrophy is present in addition to mild LV remodeling, which may be indicative of early hypertrophic disease or may simply represent a normal variant. A baseline BP is recommended. Regardless, the LA is normal which would indicate clinical stability. Serial echocardiography will be necessary to determine progression and clinical significance. Additionally, no definitive cause is identified for the murmur in this study, making it likely benign and secondary to tachycardia/stress.

With a normal LA dimension, no medications are indicated. Atenolol is not recommended without a significant LVOT obstruction.

Prognosis is open prior to assessing for progression.



PATIENT

No contraindication for general anesthesia from a cardiac standpoint.

Pickles Bickle

Monitor for any development of clinical signs, including labored breathing or signs of a blood clot (paralysis, neurologic change).

SPECIES

PLAN

Feline

Baseline BP is recommended.

BREED

A recheck echocardiogram is recommended in 6-12 months to screen for any evidence of progression.

DLH

SEX

Female Spayed

AGE

16 years

WEIGHT

7.8lbs

IMAGES

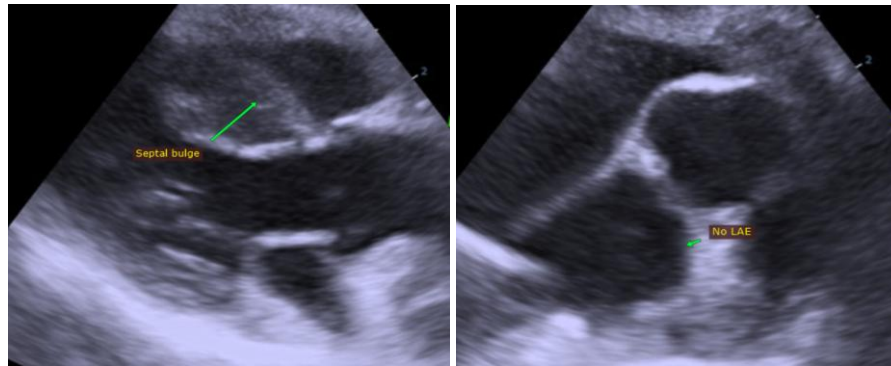

INTERPRETED BY

Maggie Machen Lamy,
DVM DACVIM
(Cardiology)

The information and recommendations provided are based on the images presented by the referring veterinarian. No evaluation can be communicated regarding pathology that was not visible in the image/video clips provided.

IMAGING PERFORMED BY

Thank you for this referral. This report was generated using transcription software, and minor dictation errors may be present. If the clinical or image interpretation does not parallel your findings or if I can be of any further assistance, please contact me.

Kelly Reschny, RVT

HOSPITAL NAME

Maggie Machen Lamy, DVM
Diplomate of the American College of Veterinary Internal Medicine (Cardiology)
info@sonopath.com

East Credit Veterinary
Hospital

REFERRING VET

Dr. Gardiner

INVOICE

46747

DATE

2/9/26



PATIENT

Pickles Bickle

SPECIES

Feline

BREED

DLH

SEX

Female Spayed

AGE

16 years

WEIGHT

7.8lbs

INTERPRETED BY

Maggie Machen Lamy,
DVM DACVIM
(Cardiology)

**IMAGING
PERFORMED BY**

Kelly Reschny, RVT

HOSPITAL NAME

East Credit Veterinary
Hospital

REFERRING VET

Dr. Gardiner

INVOICE

46747

DATE

2/9/26